

ELEVATION

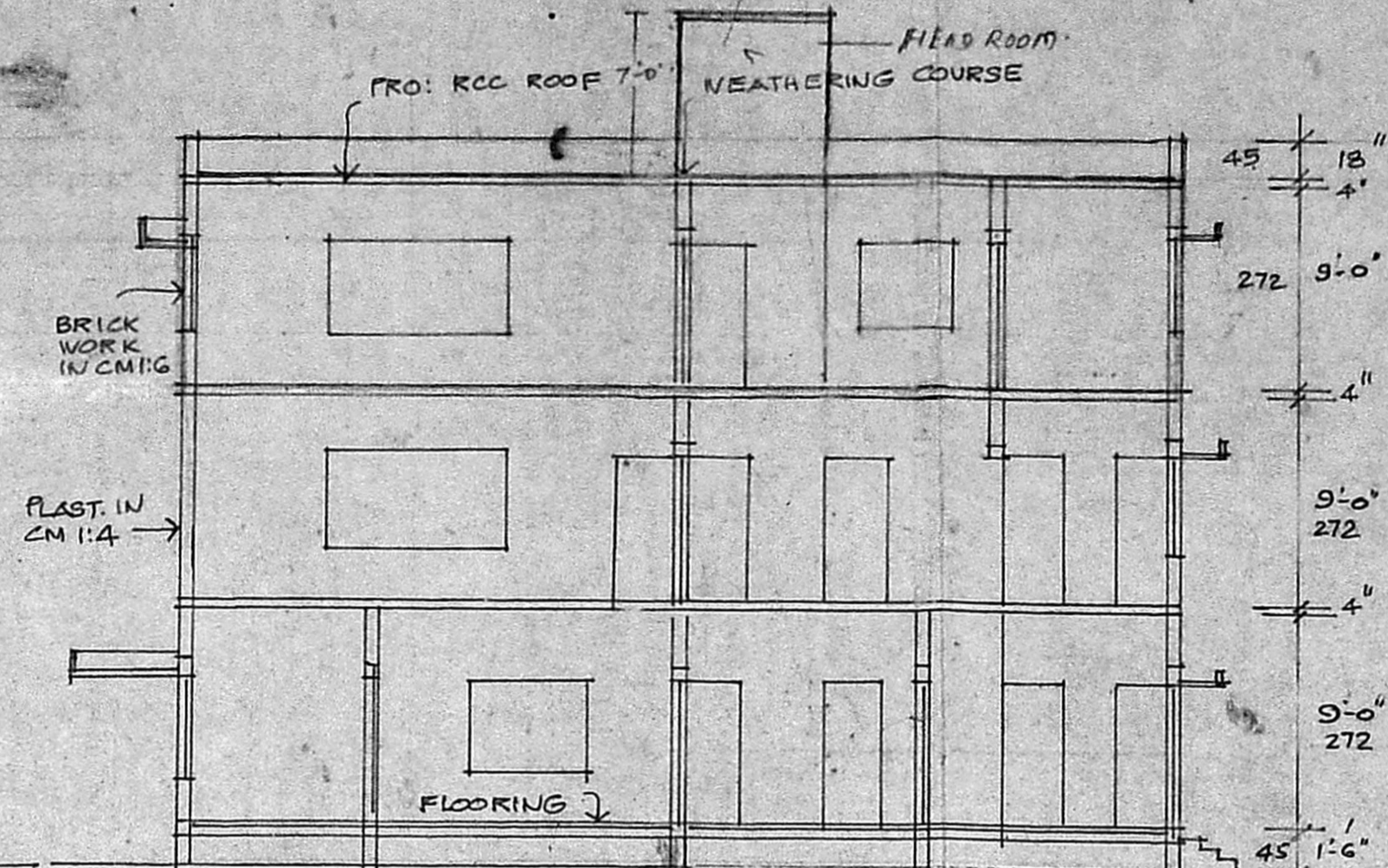

SECTION ON AB

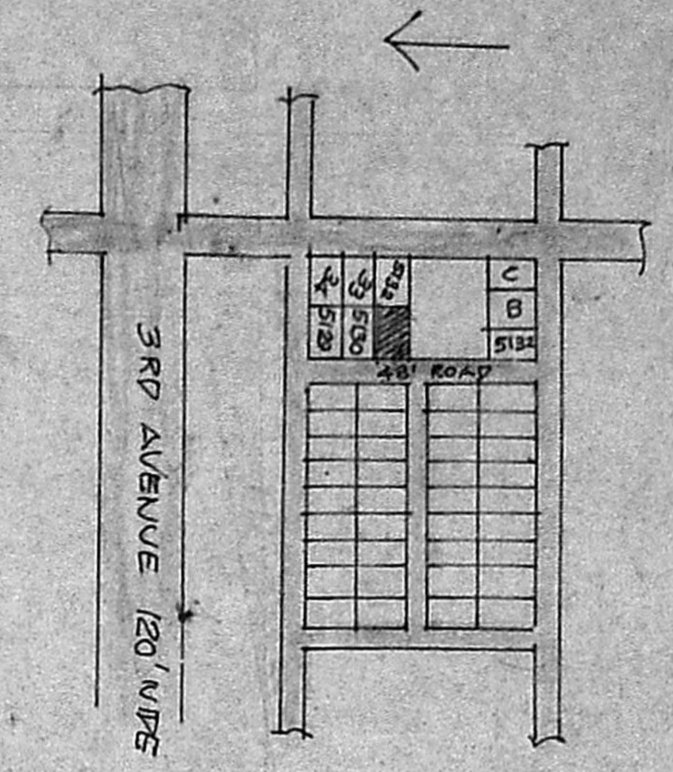

KEY PLAN NOT TO SCALE

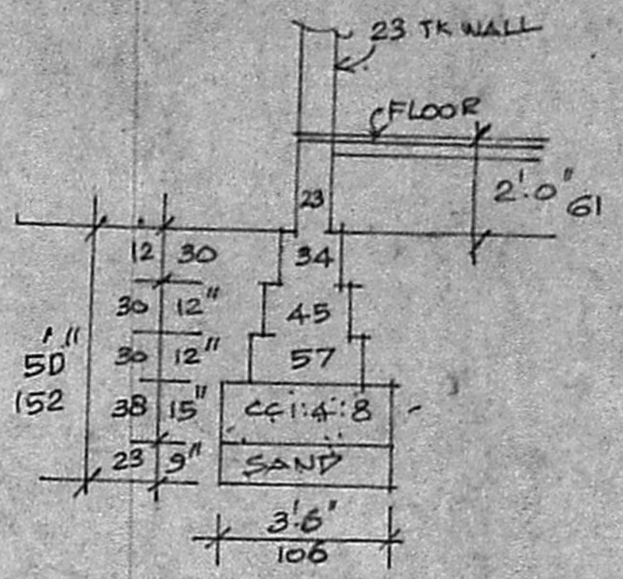

TYPICAL FOUNDATION DETAILS FOR MAIN BUILDING

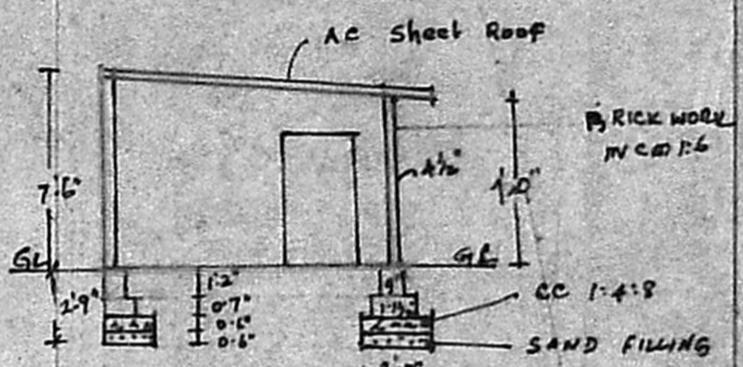

SECTION ON CD

JOINERY

D DOOR	3'5" x 6'6"	106 x 198
P1 DOOR	3'0" x 6'6"	91 x 198
D2 DOOR	2'6" x 6'6"	75 x 198
D0 DOOR OPEN	3'0" x 6'6"	91 x 198
W WINDOW	6'0" x 4'6"	183 x 137
W1 WINDOW	4'6" x 4'0"	137 x 122
W2 "	3'0" x 4'0"	91 x 122
W3 "	4'6" x 3'6"	137 x 106
W4 "	2'0" x 4'6"	61 x 137
V VENTILATOR	3'0" x 1'6"	91 x 45

PROPOSALS

ROADS	[Symbol]
BOUNDARY	[Symbol]
REMARKS	[Symbol]

PLAN PREVIOUSLY SANCTIONED BA.NO 257/84 DT. 22.6.84

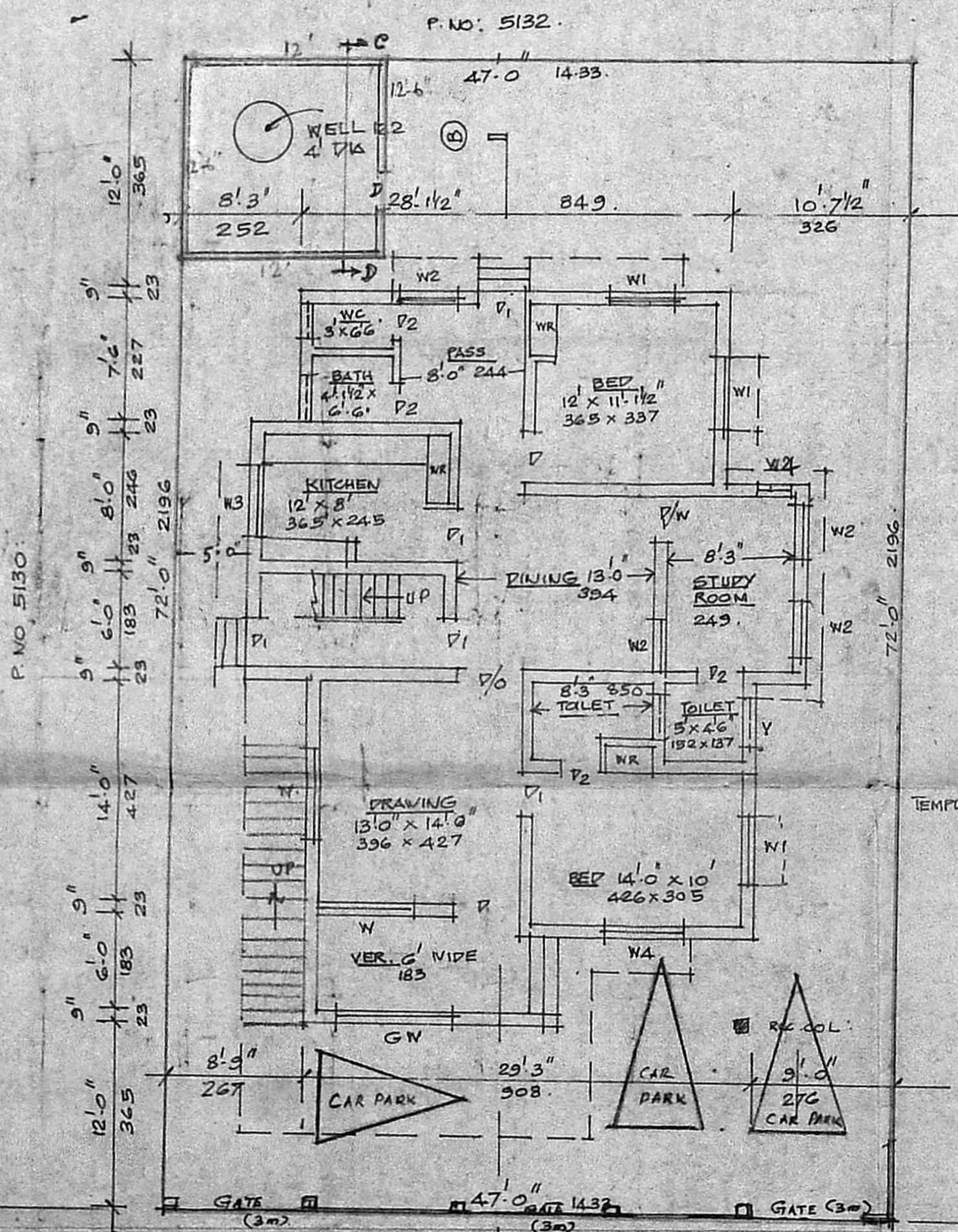

P. NO. 5130

ROAD 48' WIDE

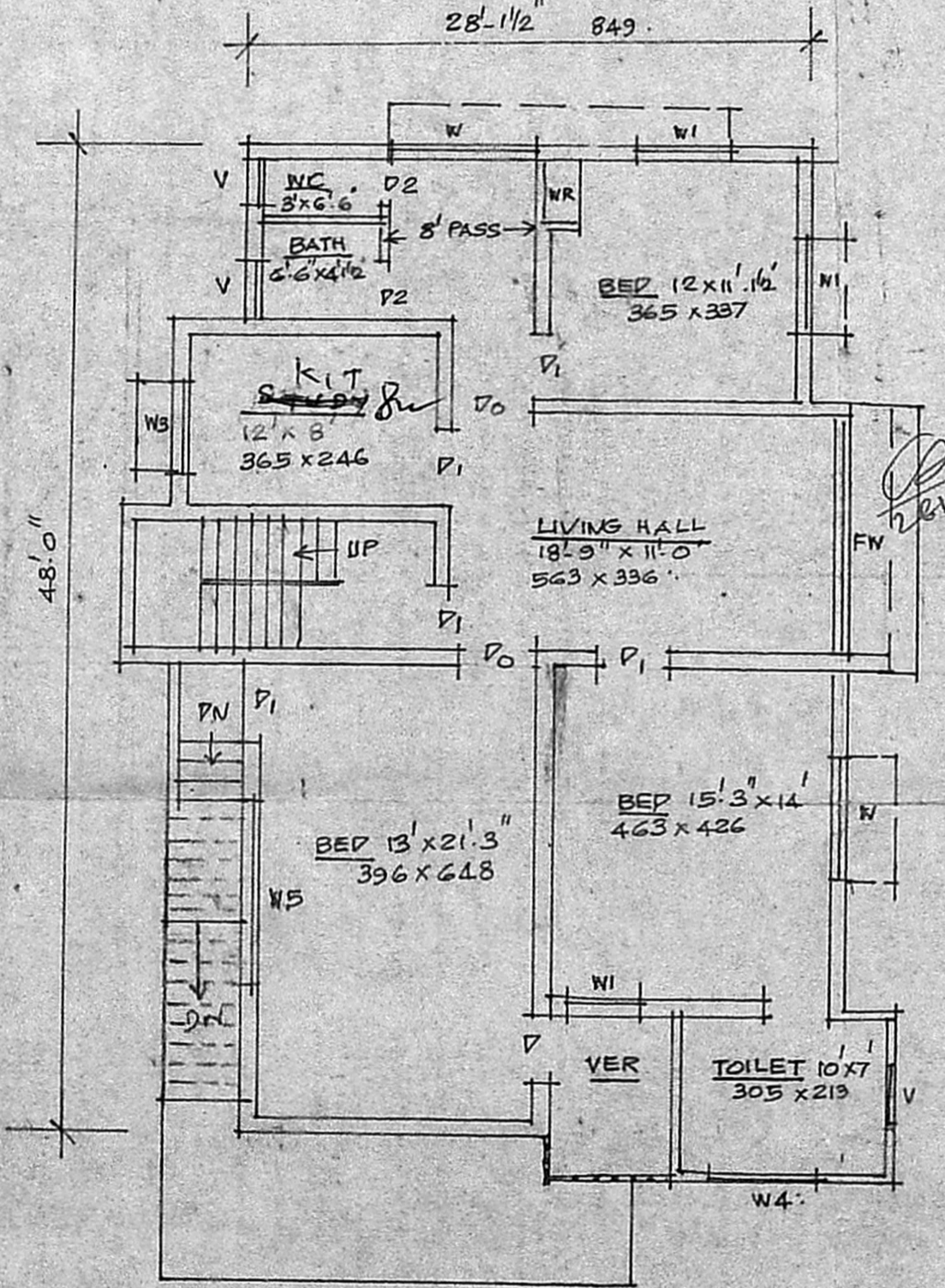

FIRST FLOOR PLAN

B/9824/96/90

Planning Permit No. 23

**APPROVED**

SUBJECT TO THE CONDITIONS IN THE ORDER

No. 23/1.7.6

WATER

M. K. Krishnamoorthy

FOR MEMBER SECRETARY

MADRAS METROPOLITAN DEVELOPMENT AUTHORITY

MADRAS 600049

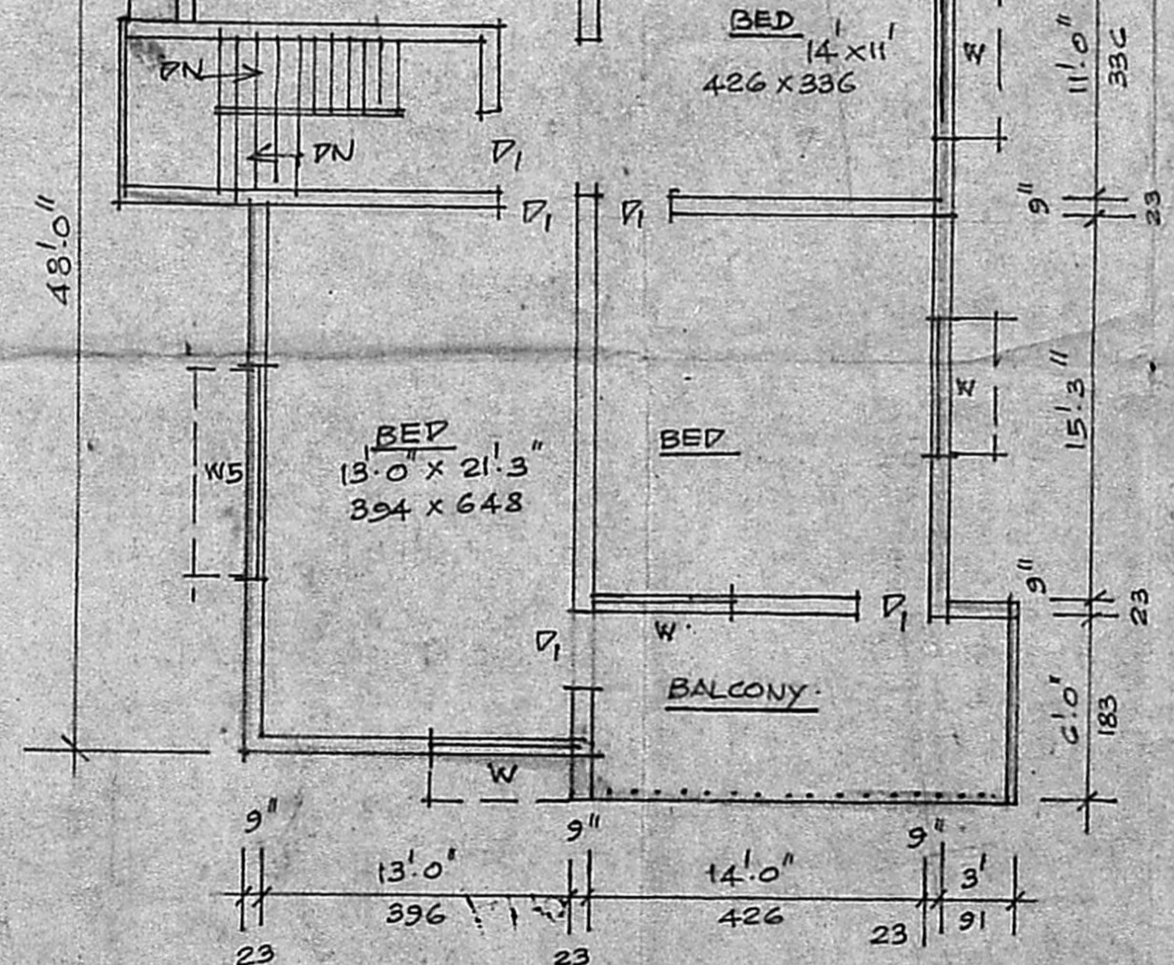

PROPOSED SECOND FLOOR PLAN

EXG: GROUND FLOOR PLAN & SITE PLAN

PROPOSED ADDITIONS IN SECOND FLOOR OVER EXISTING BUILDING AT PLOT 5131 AT ANNA NAGAR MADRAS. 40: DIVN 75 SCALE: 1" TO 8'0"

S. SADHASIVAM, F.I.E., F.I.V.,  
 CHARTERED ENGINEER & VALUER,  
 LICENCED SURVEYOR, CLASS 1: 129/89-90  
 LICENCED PLUMBER FOR WATER/LINE  
 PLOT 671, 'D' BLOCK 111 1st FL. UB  
 ANNA NAGAR EAST, MADRAS 600116  
 LICENSED SURVEYOR